Flauto

Farandole

da L'Arlesienne Suite n. 2
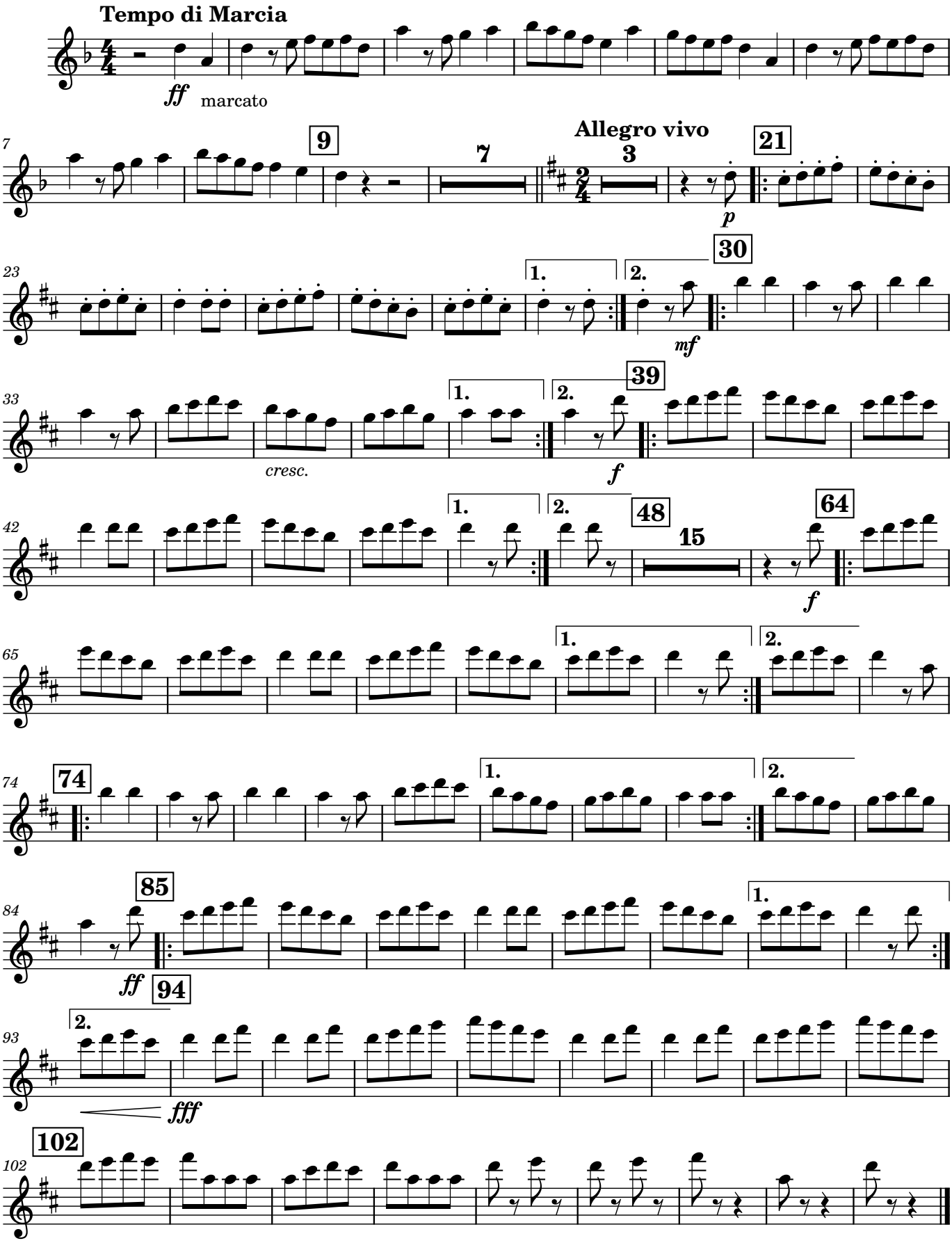
G. Bizet